Beginning Band Lesson 7

Trumpet & Baritone Horn

NEW NOTE! - A

Fingering - 1-2

1

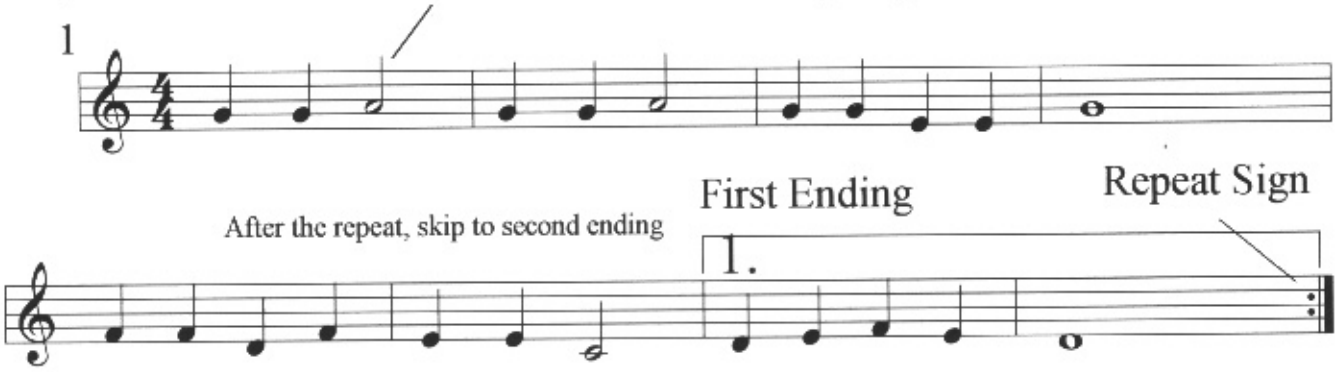

Second Ending

2

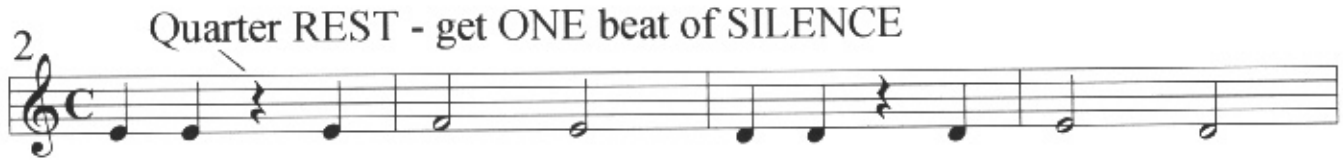

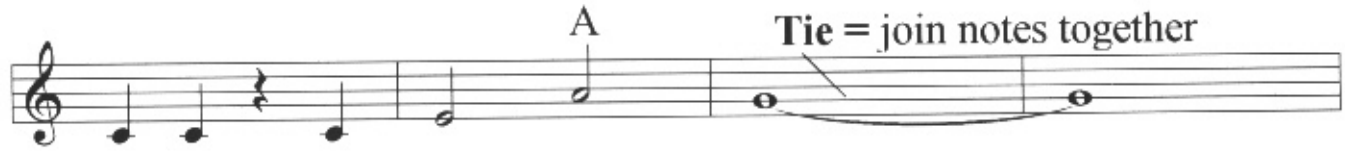

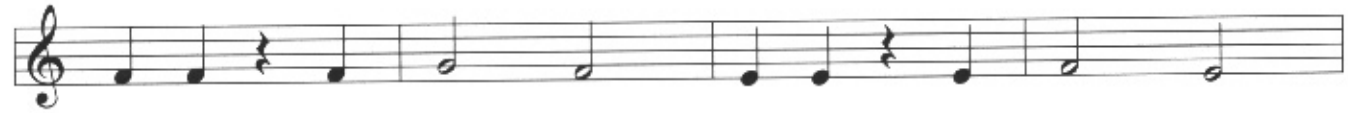

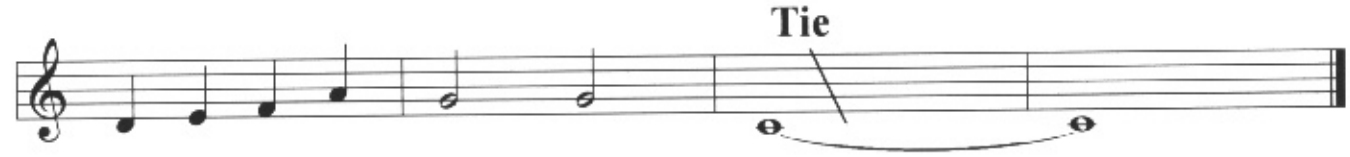

3

CHALLENGER

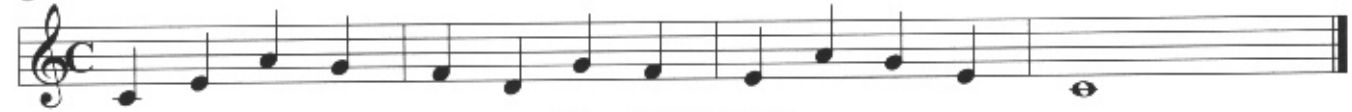

©Copyright 1997, J. Wilkas